

PROPOSED VALLY CENTER LAYOUT

The PRCF Board went to the VC field for our first Board site visit on Saturday July 29th. The first crack at a layout that falls out of that visit is shown below. Locations of the runways are approximate at this time, but close. The Sailplane site shows in RED a possible GPS Course. The runways would be graded smooth. The final runway surface is undetermined at this time. This surface will probably be funds driven.

I am looking for input from the Sailplane folks. Any input out there???

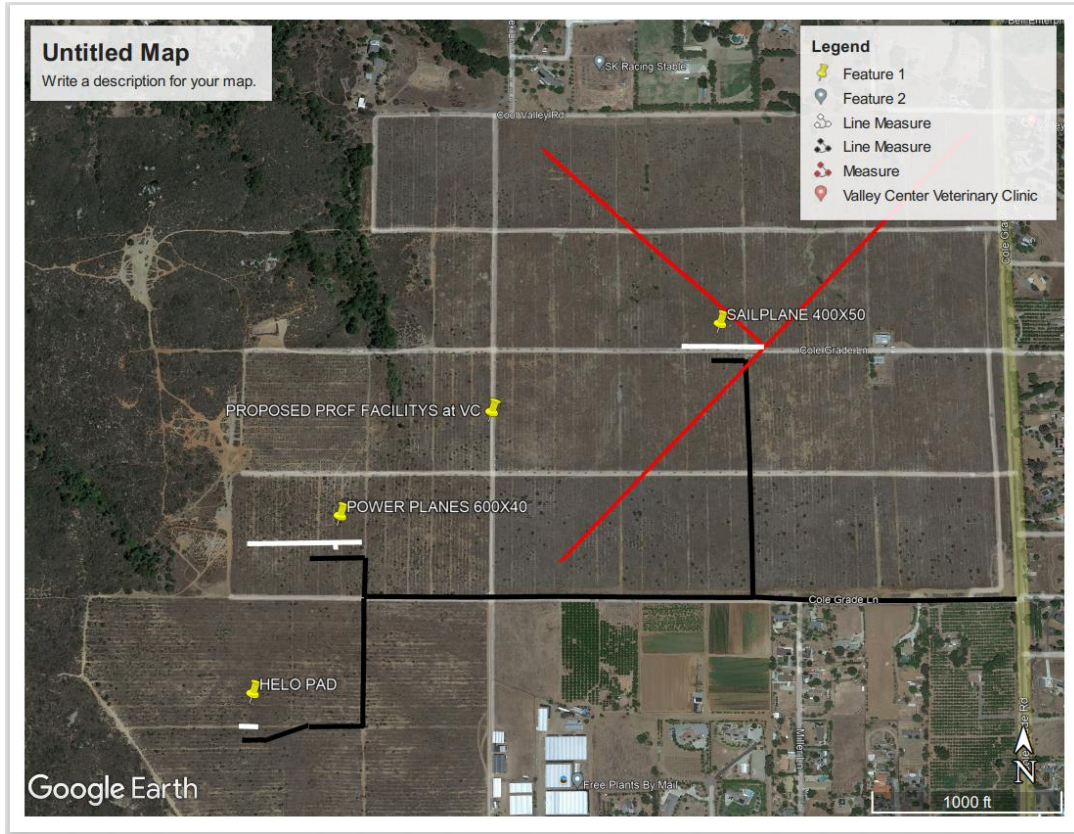

Left view looking East. Runway would be to the left of the road. That is Palomar in the background. Right view looking West runway would be right of the road.